

REGISTRATION NO. 2021-01-01
 RAJESH K. SINGH
 ARCHITECT
 10/10/2021

DATE: 10/10/2021
 PROJECT: G+4 STORED APARTMENT BUILDING

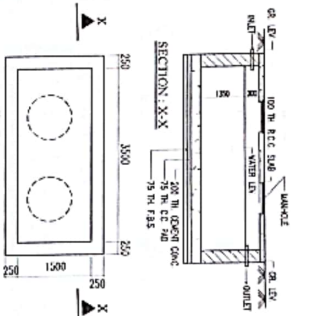

DOORS AND WINDOWS SCHEDULE				
TYPE	WIDTH	HEIGHT	REMARKS	SCHEDULE
D	1200	2100	FRAMED DOOR	D0
D1	900	2100	FRAMED DOOR	D1
D2	900	2100	DO	D2
D3	900	2100	DO	D3
D4	750	2100	FRAMED DOOR	D4
D5	750	2100	P.V.C. DOOR	D5
W1	1800	1300	GLAZED WINDOW	W1
W2	1200	1300	DO	W2
W3	900	1300	DO	W3
W4	750	1300	DO	W4

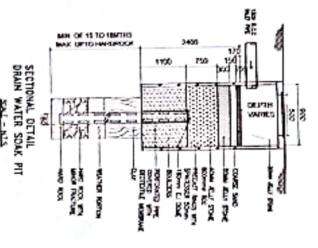
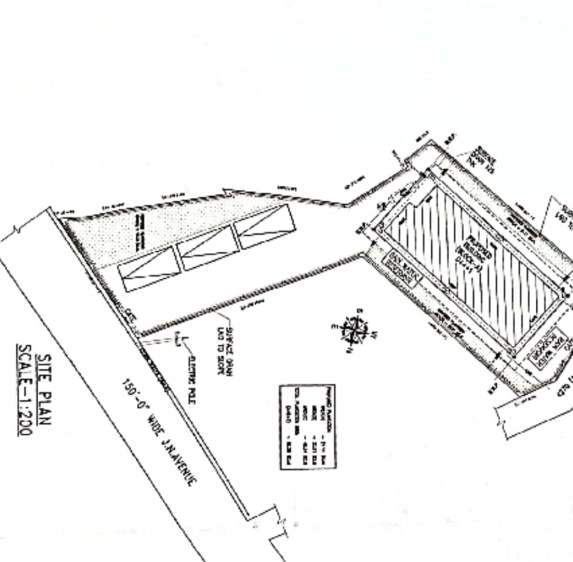
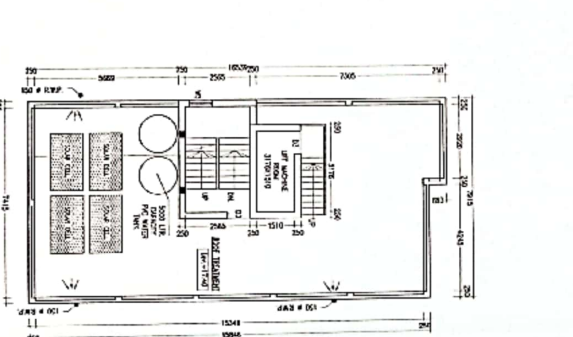
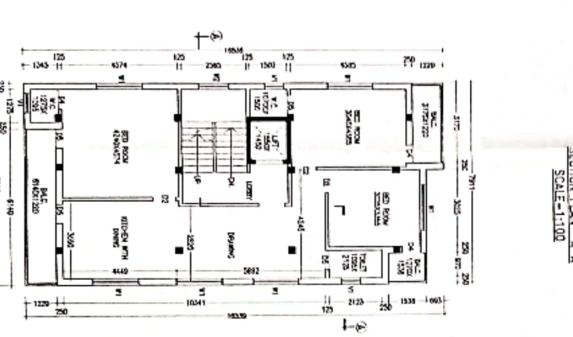
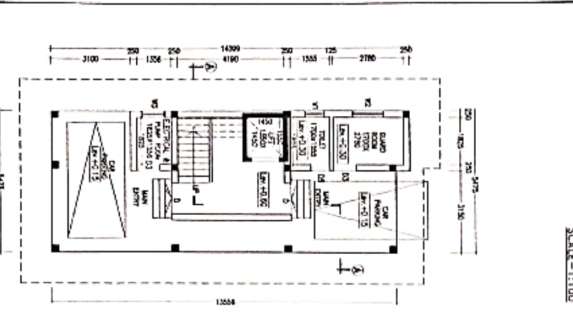
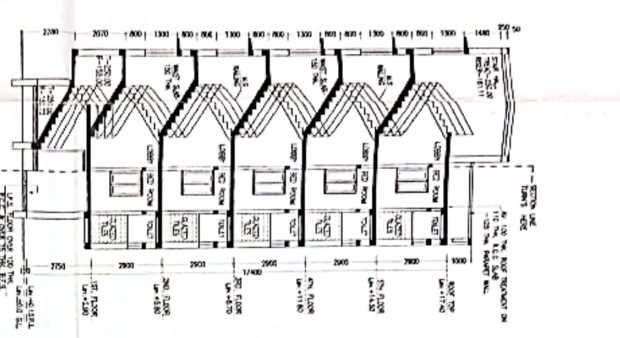
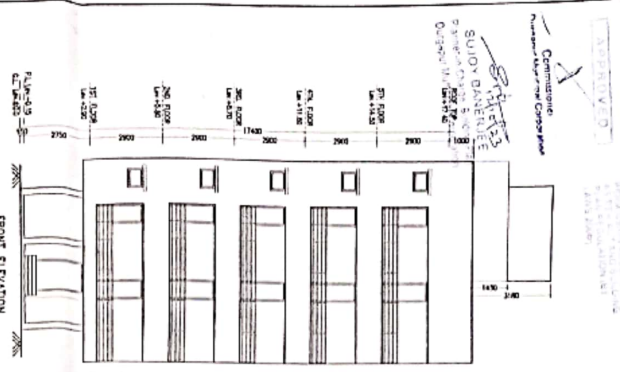
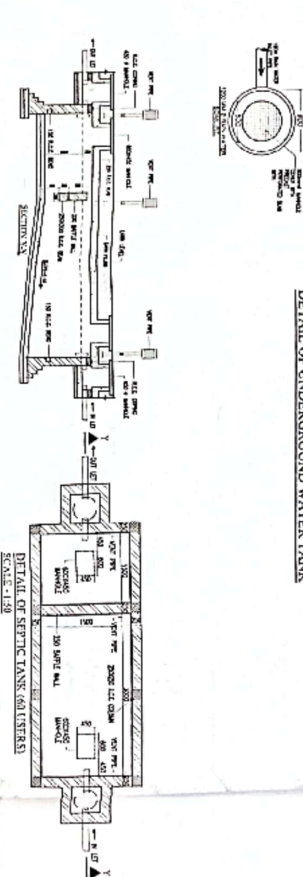

- 1. ALL MATERIALS ARE TO BE OF THE BEST QUALITY AVAILABLE AND TO BE SUPPLIED BY THE CONTRACTOR.
- 2. THE CONTRACTOR SHALL BE RESPONSIBLE FOR OBTAINING ALL NECESSARY PERMITS AND APPROVALS FROM THE LOCAL AUTHORITIES.
- 3. THE CONTRACTOR SHALL BE RESPONSIBLE FOR THE PROTECTION OF ALL EXISTING UTILITIES AND STRUCTURES ON THE SITE.
- 4. THE CONTRACTOR SHALL MAINTAIN ACCESS TO ALL ADJACENT PROPERTIES AT ALL TIMES.
- 5. THE CONTRACTOR SHALL BE RESPONSIBLE FOR THE PROTECTION OF ALL EXISTING UTILITIES AND STRUCTURES ON THE SITE.
- 6. THE CONTRACTOR SHALL MAINTAIN ACCESS TO ALL ADJACENT PROPERTIES AT ALL TIMES.

AREA STATEMENT

NO.	DESCRIPTION	AREA (SQ. FT.)
1	GROUND FLOOR	1200 x 1200 = 14400
2	FIRST FLOOR	1200 x 1200 = 14400
3	SECOND FLOOR	1200 x 1200 = 14400
4	THIRD FLOOR	1200 x 1200 = 14400
5	ROOF	1200 x 1200 = 14400
6	STAIRS	1200 x 1200 = 14400
7	ELEVATOR	1200 x 1200 = 14400
8	TOTAL AREA	86400

PROPOSED ARCHITECTURAL PLAN OF
 G+4 STORED APARTMENT BUILDING OF
 SRI SANTOSH KUMAR GHOSH OVER R/S
 PLOT NO. - 509 & 510 L.R. PLOT NO. - 5786,
 5788 L.R. KHATAUN NO. - 672, MOUDA,
 FULBHRAJ, J.L. NO. - 107, DIST. - PASCHIM
 BARDHAMAN

SIGNATURE OF OWNER
 Signature: Ghosh
 NAME: Ghosh

SIGNATURE OF GEO-TECHNICAL ENGINEER
 Signature: Ghosh

SIGNATURE OF LBS./ENGINEER/ARCHITECT
 Signature: Ghosh

PROJECT TITLE
 GROUND FLOOR PLAN, TYPICAL FLOOR PLAN, ROOF PLAN, SECTION, SEPTIC TANK DETAIL, UTILITY TANK DETAIL

DATE: 10/10/2021
 PROJECT NO.: 2021-01-01-01